

HECKMAN
architects

501 ROY ST. STE 232C
SEATTLE, WA 98109

anheckman@gmail.com
(206) 478-6850
HECKMANarchitects.com

All Rights Reserved © 2022

NGUYEN RESIDENCE
8937 SE 56TH STREET
MERCER ISLAND, WA 98040

FOUNDATION AND MAIN FLOOR FRAMING PLAN

REVISIONS:	DATE	DESCRIPTION
1	09-09-22	PERMIT RESPONSE
2		
3		
4		
5		

PERMIT SUBMISSION DATE:
04/25/2022

PLOT DATE:
9/7/2022

SHEET NUMBER:

S2.0

www.HECKMANarchitects.com

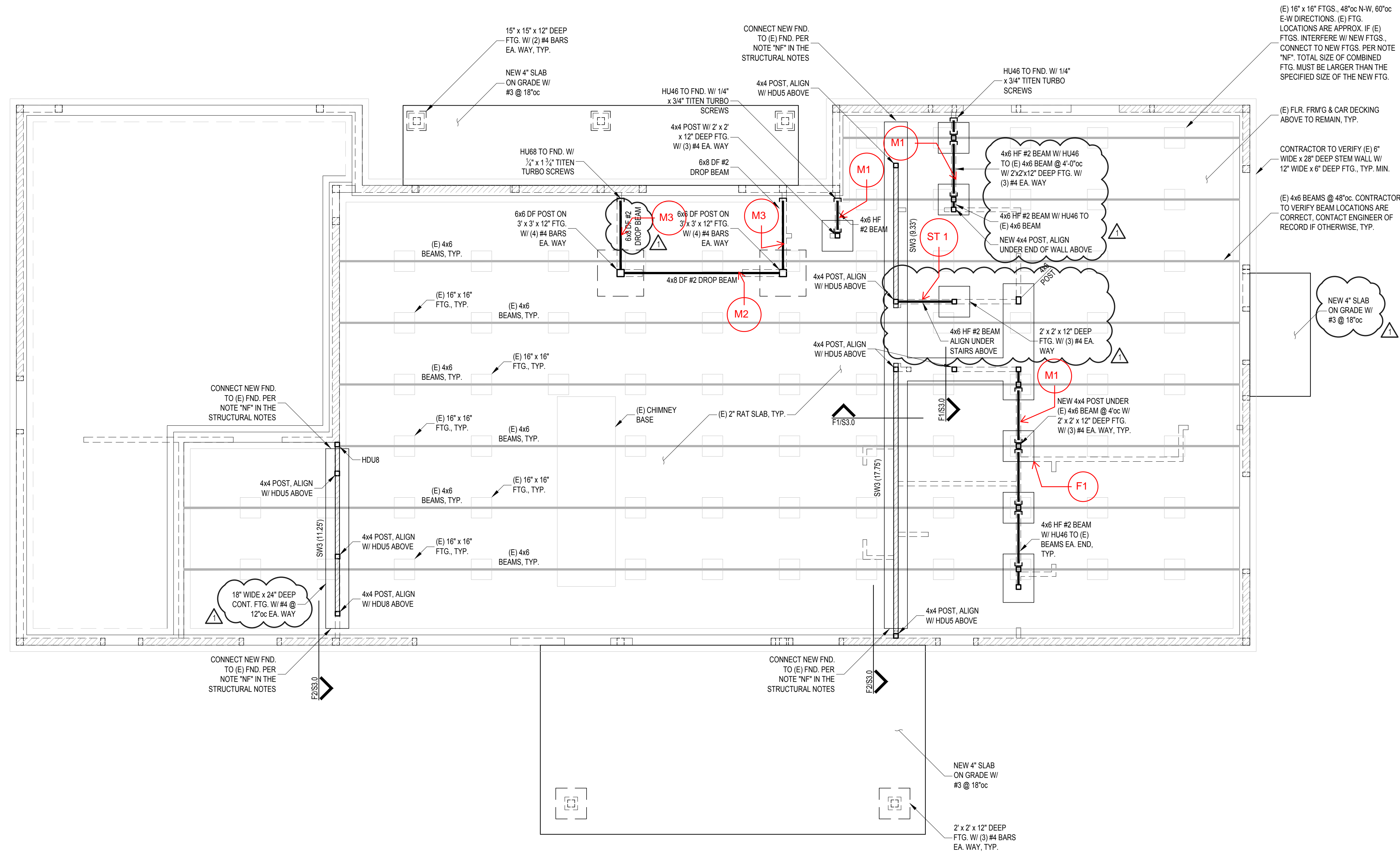

FOUNDATION AND MAIN FLOOR FRAMING PLAN

SCALE: 1/4" = 1'-0"

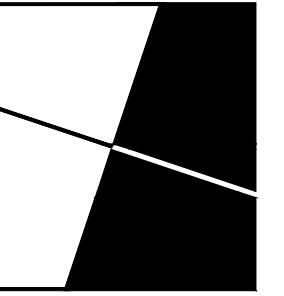

HECKMAN
architects

501 ROY ST. STE 232C
SEATTLE, WA 98109

anheckman@gmail.com
(206) 478-6850
HECKMANarchitects.com

All Rights Reserved © 2022

NGUYEN RESIDENCE
8937 SE 56TH STREET
MERCER ISLAND, WA 98040

UPPER FLOOR & LOWER
ROOF FRAMING PLAN

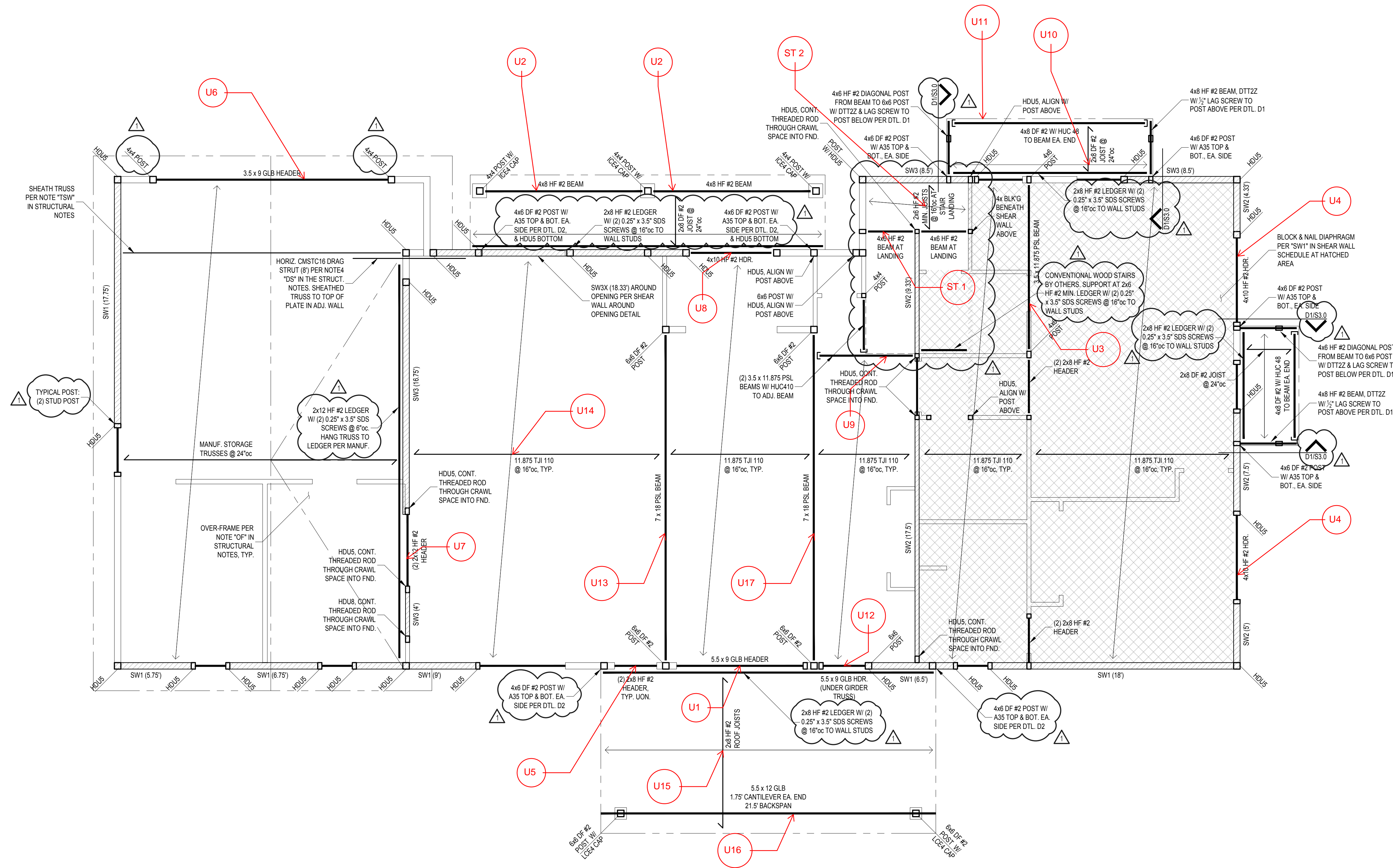

UPPER FLOOR AND LOWER ROOF FRAMING PLAN

SCALE: 1/4" = 1'-0"

REVISIONS:	DATE	DESCRIPTION
1	09-09-22	PERMIT RESPONSE
2		
3		
4		
5		

PERMIT SUBMISSION DATE: 04/25/2022

PLOT DATE: 9/4/2022

SHEET NUMBER:

S2.1

www.HECKMANarchitects.com

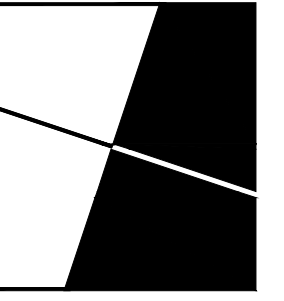

HECKMAN
architects

501 ROY ST. STE 232C
SEATTLE, WA 98109

Aheckman@gmail.com
(206) 478-6850
HECKMANarchitects.com

All Rights Reserved © 2022

NGUYEN RESIDENCE
8937 SE 56TH STREET
MERCER ISLAND, WA 98040

**UPPER ROOF
FRAMING PLAN**

REVISIONS:	09-09-22	PERMIT RESPONSE
1		
2		
3		
4		
5		
6		
7		
8		
9		
10		

PERMIT SUBMISSION DATE: 04/25/2022
PLOT DATE: 9/4/2022
SHEET NUMBER:

S2.2

www.HECKMANarchitects.com

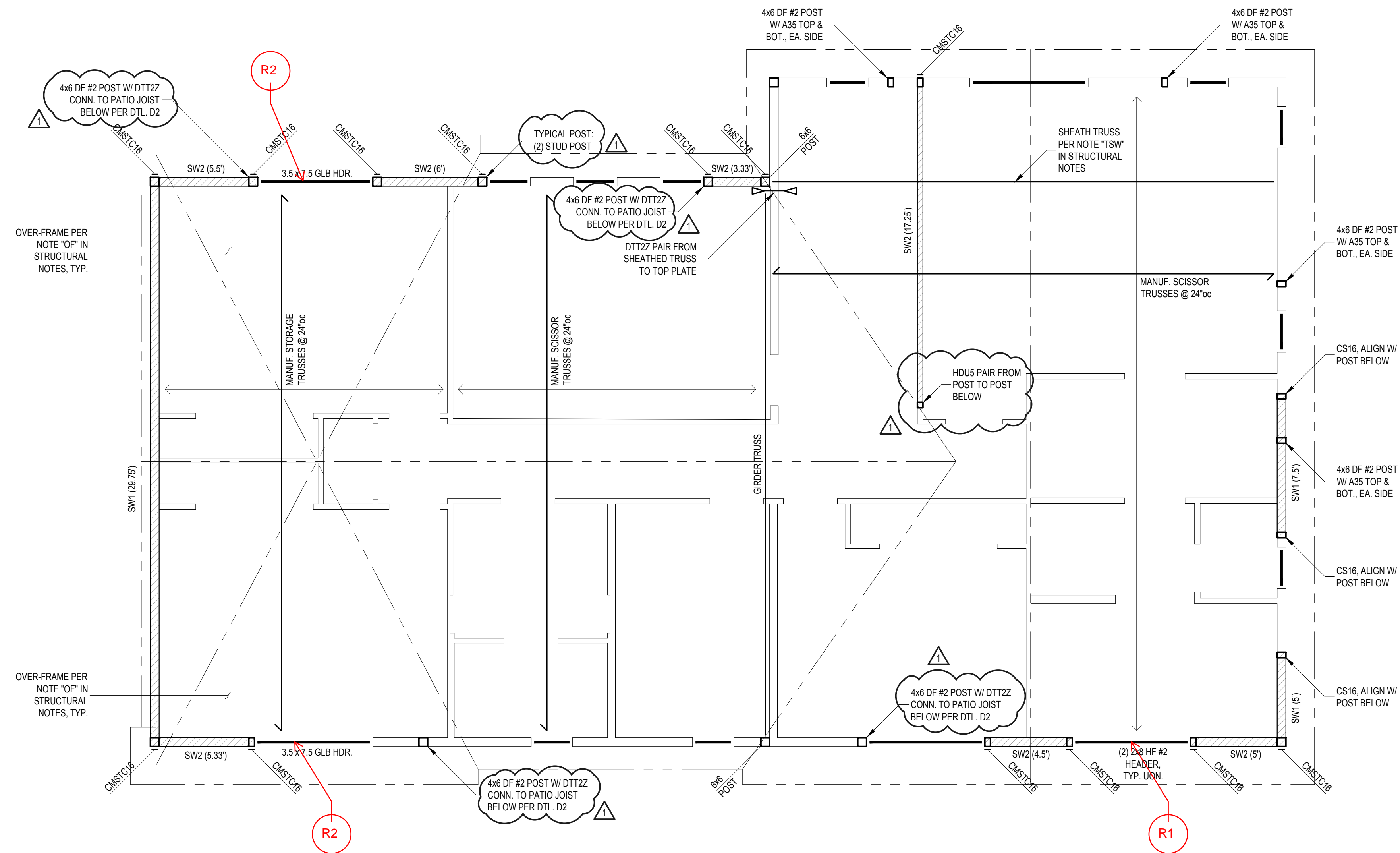

UPPER ROOF FRAMING PLAN

SCALE: 1/4" = 1'-0"